



Airport Infrastructure Overview

Rosemary A. Vassiliadis

Deputy Director, Clark County Department of Aviation

January 25, 2010

EXHIBIT D - LOGISTICS
Meeting Date: January 25, 2010
Document consists of 9 pages.
Entire Exhibit Provided.

Russell Road Relocation



Before

After



Air Cargo Center



Air Cargo Center



- Current:
Three buildings totaling 164,500 square feet
 - Building 1: 74,500 square feet
 - Building 2: 40,000 square feet
 - Building 3: 50,000 square feet
- Future:
Two new cargo buildings are under construction totaling 201,000 square feet
 - Building 1: 79,000
 - Building 2: 122,000
- Currently there are 12 operators, 10 of which will move to the new buildings.
- There are an average of seven all-cargo flights a day at McCarran.
- McCarran handled 171,900,189 pounds of cargo in 2009.

Proposed Supplemental Airport in the Ivanpah Valley



Project Scope

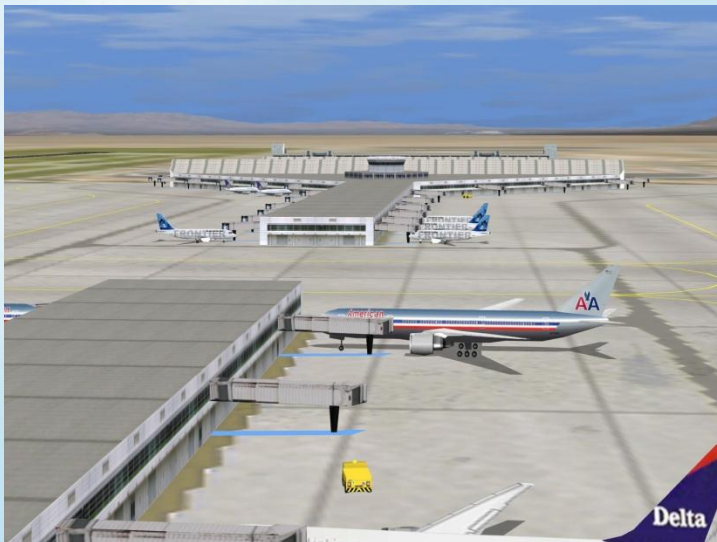

- Ultimate airport design for 30 million - 35 million annual passengers
- Phase 1 development for 18 million - 20 million annual passengers [subject of EIS]
- Intended to serve domestic and international airlines
- Supplement capacity available at LAS

EIS Process

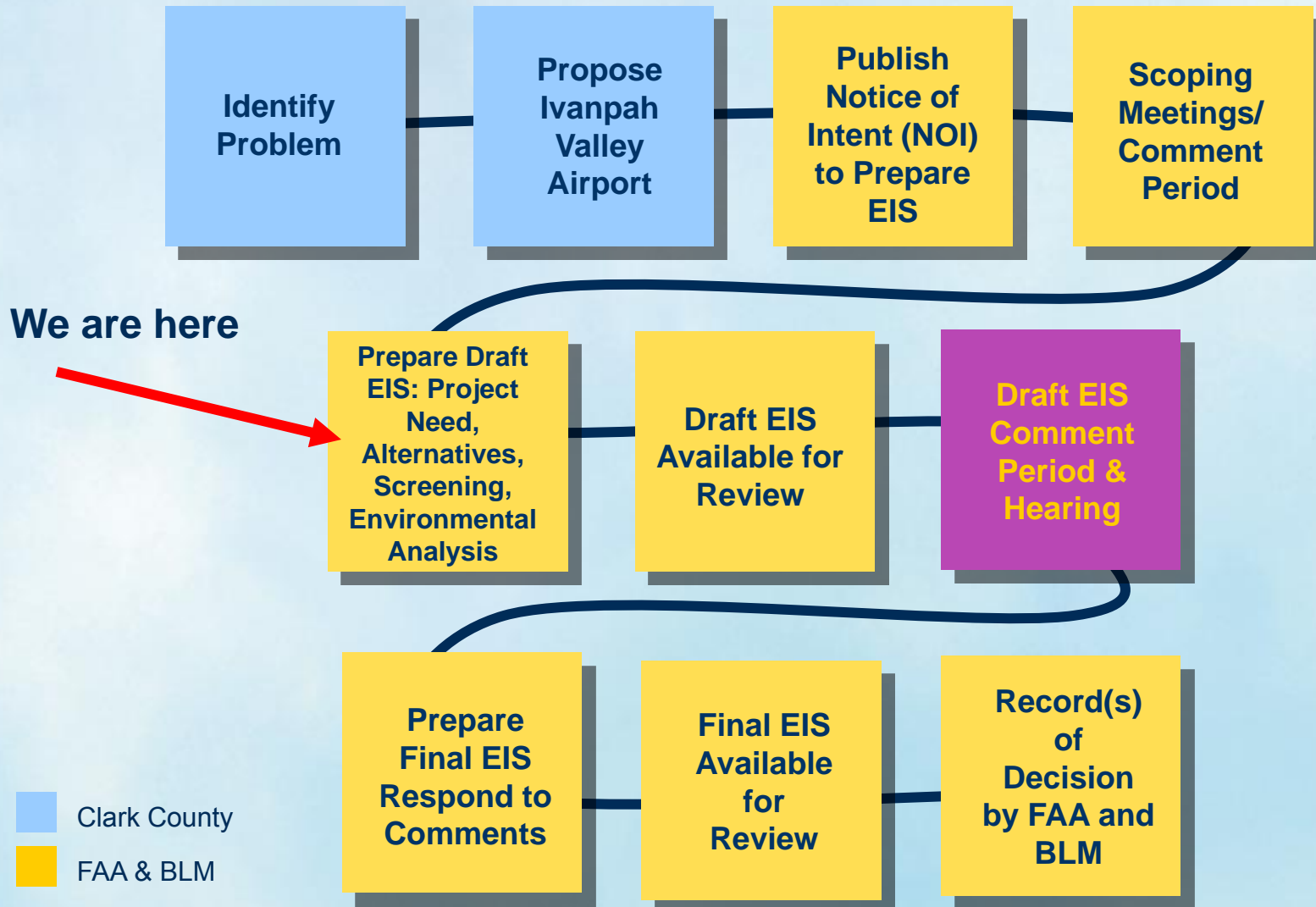

Development Schedule



Questions and Answers

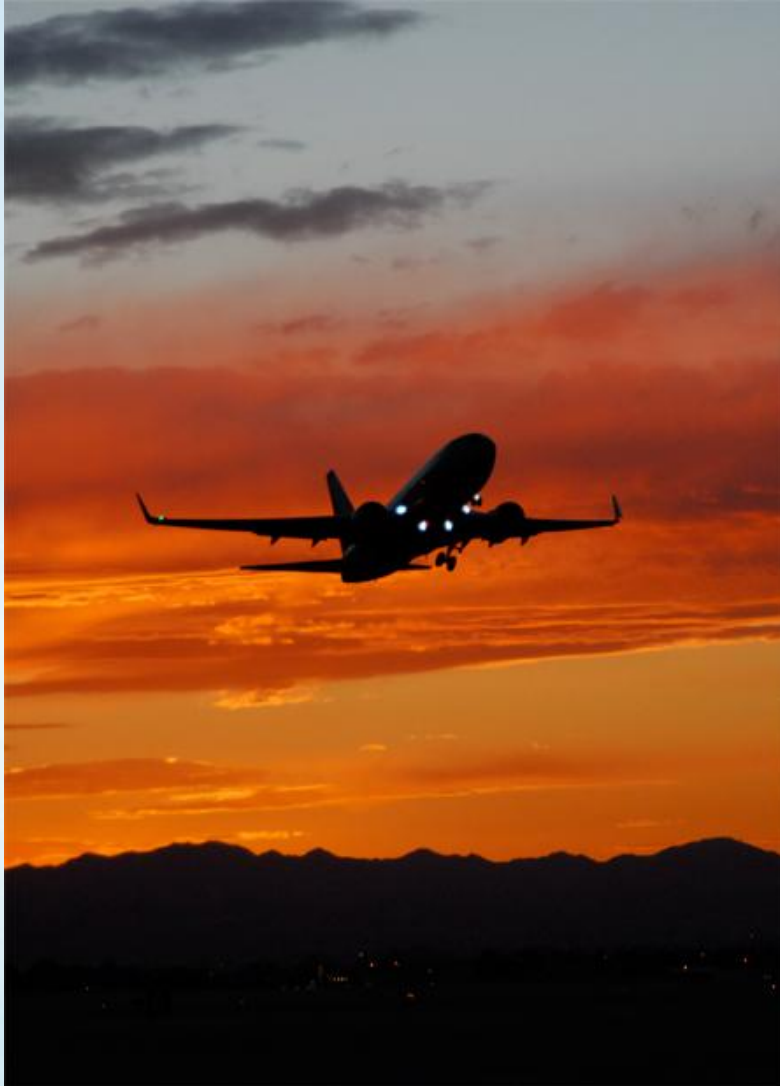

**THANK
YOU**