

Making Hunger History

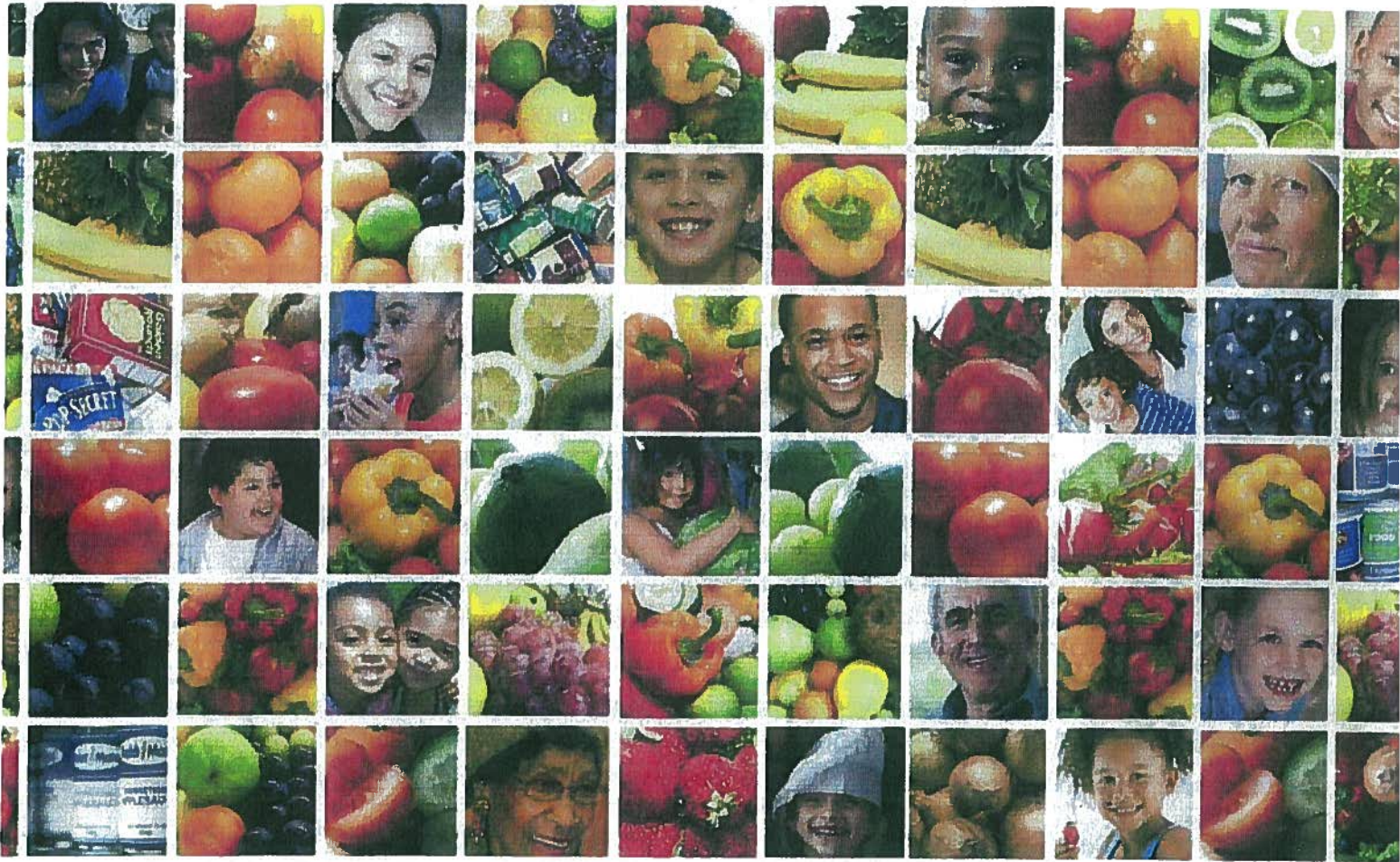

**FOOD BANK**  
OF NORTHERN NEVADA



Annual Report

2010 - 2011



# Presidents' Letter

2  
8  
10  
18

The Food Bank of Northern Nevada continues to grow and evolve to better serve the hungry people in our region. In FY 2010-11 we distributed more than 10.5 million pounds of food and served an average of more than 65,000 people per month. With our state-of-the-art Donald W. Reynolds Regional Distribution Center, comprehensive food resourcing and generous donors, nearly 4 million pounds (40%) of the food distributed was fresh, nutritious produce. The distribution of this produce is made possible by our network of more than 125 partner agencies and our mobile pantry program, which focuses on getting perishable foods directly to the neighborhoods that need it most.

Individual programs continue to be a vital part of our mission, providing access to food for several particularly vulnerable populations. SNAP (Food Stamps) Outreach efforts assisted 13,857 eligible people through the approval process for these vital benefits. The Back-Pack Kids program, which provides weekend food to children who are homeless or chronically hungry, helped more than 2,500 children in this fiscal year. The Kids Cafe after school meals and the summer meal program served 300,000+ meals to more than 5,000 children, and more than 3,000 seniors and young families received Commodity Supplemental Food Program boxes every month.

There have been SO many more families in our region needing the support of emergency food services in recent years – three times the number we served in 2008. We are deeply grateful to the thousands of contributors of food and funds whose generosity gives those the hope that is so essential to their success. The work of the Food Bank is a community effort and our supporters are clearly our partners in this fight to Make Hunger History. We are proud to share this report of our work with our dedicated partners in the many communities we serve. We could not accomplish what we do without you.

Bill Engle



President, Board of Directors

Cherie Jamason



President and CEO



# FINANCIALS

· FINANCIAL REPORT FOR FISCAL YEAR 2010-2011

# STATISTICS

· FOOD DISTRIBUTION · PROGRAMS OF SERVICE

# PROGRAMS

· HIGHLIGHTS FROM 2010 - 2011 · VOLUNTEERS · PARTNERSHIPS AND EVENTS

# DONORS

· NEW HOME, NEW HOPE CAPITAL CAMPAIGN · HARVESTERS · FOUNDATIONS · SILVER CAN DONORS  
· GOVERNMENT AND COMMUNITY GRANTS · PLATINUM CAN DONORS · GOLD CAN DONORS



*With our state-of-the-art Donald W. Reynolds Regional Distribution Center, comprehensive food resources, and generous donors, nearly 4 million pounds (40%) of the food distributed was fresh nutritious produce.*

## Leadership

### Board of Directors

Gary Aldax, Saint Mary's Regional Medical Center  
Brad Atkins, IGT  
John Atwell, Dermody Properties  
Kathy Barlow, Saint Mary's Mission outreach  
Nancy Bostdorff  
Chad Bowen, Bowen Logistics  
Bill Engle, US Foodservice  
Micheline N. Fairbank, Burton, Barton & Glogovac  
Rhonda Lundin, University of Nevada Athletics  
Karen McClenahan, NV Energy  
Felicia O'Carroll, Kafoury, Armstrong & Co.  
Brent Richard, KTVN Channel 2  
Debra Struhsacker, Environmental Permitting & Government Relations Consultant  
Pierre Sundland, Scolari's Food & Drug Company  
Greg Titus, Bank of America  
Frankie Vigil, Olsen & Associates

### Food Bank Management Team

Cherie Jamason, President & CEO  
Cindi Mitchell, Chief Financial Officer  
Doris Phelps, Chief Marketing & Philanthropy Officer  
Clyde Takahashi, Chief Operations Officer  
Vinnie Oakes, Director of Food Procurement  
Sue Eckes, Director of Child Nutrition Programs  
Dan Clift, Operations Manager  
Jenny Yeager, Agency Relations Team Leader  
Kelly Nowak, SNAP Outreach Team leader  
Dianne Stover, Business Manager  
Jocelyn Lantrip, Marketing & Communications Manager  
Angela Dazey, Bridges & Circles Program Director



## Revenue

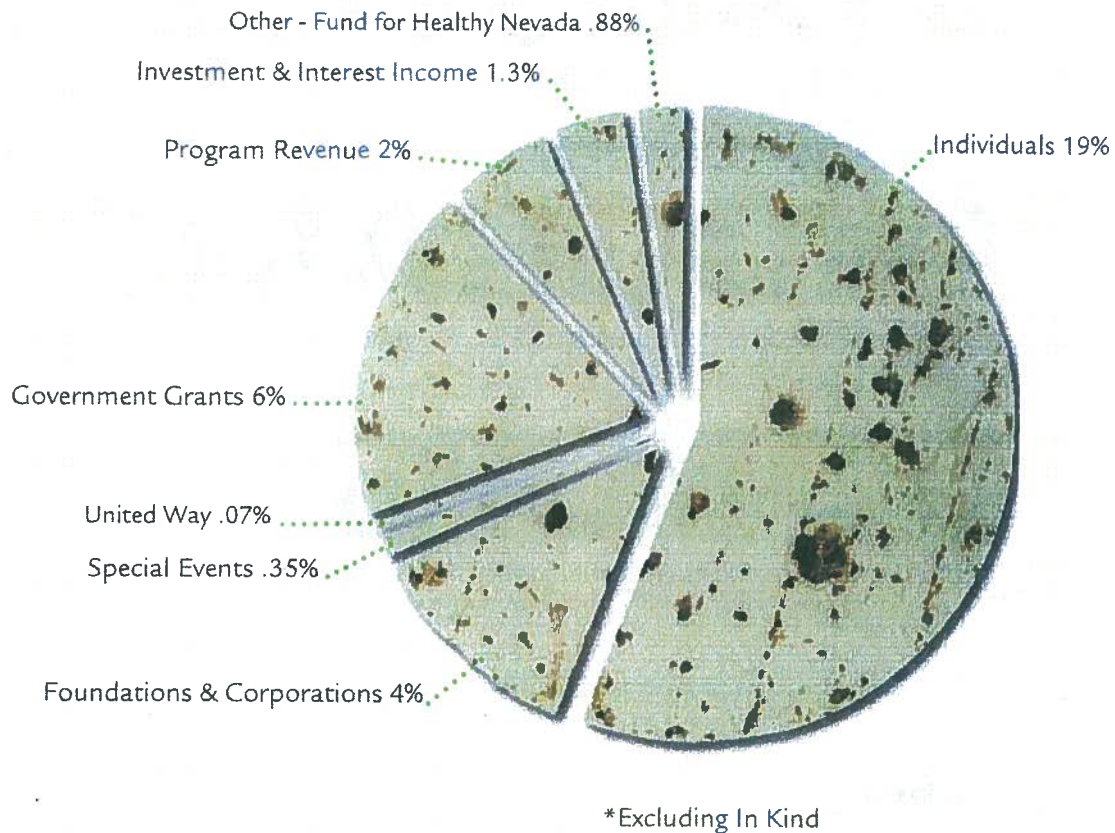

### Allocation of Revenue

In-Kind Contributions  
& Donated Assets  
(65.70%)

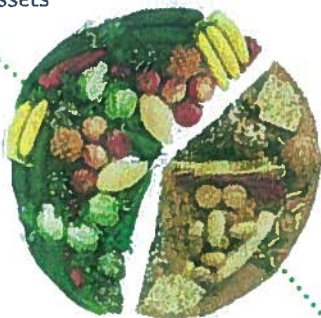

Individuals	4,127,792
Foundations & Corporations	914,676
Special Events	75,634
United Way	14,237
Government Grants	1,382,590
Program Revenue	412,479
Investment & Interest Income	280,150
Other - Fund for Healthy Nevada	189,566

In-Kind Contributions & Donated Assets	14,170,169
<b>TOTAL REVENUE</b>	<b>21,567,293</b>

## Expenses

Food Procurement, processing, & distribution	15,560,391
Salaries	1,853,857
Payroll taxes & benefits	603,471
Contract labor	75,018
Rent	0
Telephone & Utilities	120,144
Repairs & Maintenance	187,192
Supplies - Program and Office	113,721
Printing & Postage	99,350
Professional Services	375,421
Education, Conferences & Travel	85,916
Dues, Subscriptions & Books	17,216
Equipment	97,018
Advocacy / Governance	2,485
Grant Expenses	12,510
Insurance	54,790
Advertising, Fundraising & Special Events	409,845
Bridges Initiative	76,828
Other	21,017
Depreciation	492,961
Realized/unrealized gain/loss	0
<b>Total Expenses</b>	<b>20,259,151</b>
<b>Increase in net assets</b>	<b>1,308,142</b>

### Allocation of Expenses

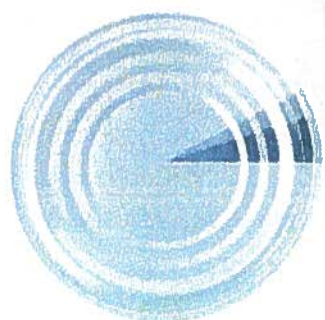

Public Support & Fundraising 2.9%
Administrative & General 4.8%
Program Services 92%

Program Services	18,685,169
Public Support & Fundraising	598,265
Administrative & General	975,717

<b>TOTAL EXPENSES</b>	<b>20,259,151</b>
-----------------------	-------------------

5.6 million households in the USA sought emergency food assistance in 2010





*Children who are food insecure may be at higher risk for chronic health conditions, such as anemia and asthma.*



# The Story of Hope

Looking back over the first three years of the Food Bank of Northern Nevada in the Donald W. Reynolds Food Distribution Center, it is obvious that many more people in the region are in need of emergency food resources. The long term unemployment rate and recession have affected thousands of families in the area.

It would have been almost impossible to predict three years ago that the Food Bank of Northern Nevada would have been providing services to an average of more than 65,000 people each month during the fiscal year of 2010-2011. This tremendous need has inspired innovation and increased effectiveness in how clients are served by the Food Bank of Northern Nevada. To get the most from valuable resources, services are often bundled offering emergency food services, mobile pantry and SNAP outreach at one location instead of three.

The story of what has been accomplished for the families in our region during this time is a hopeful one.

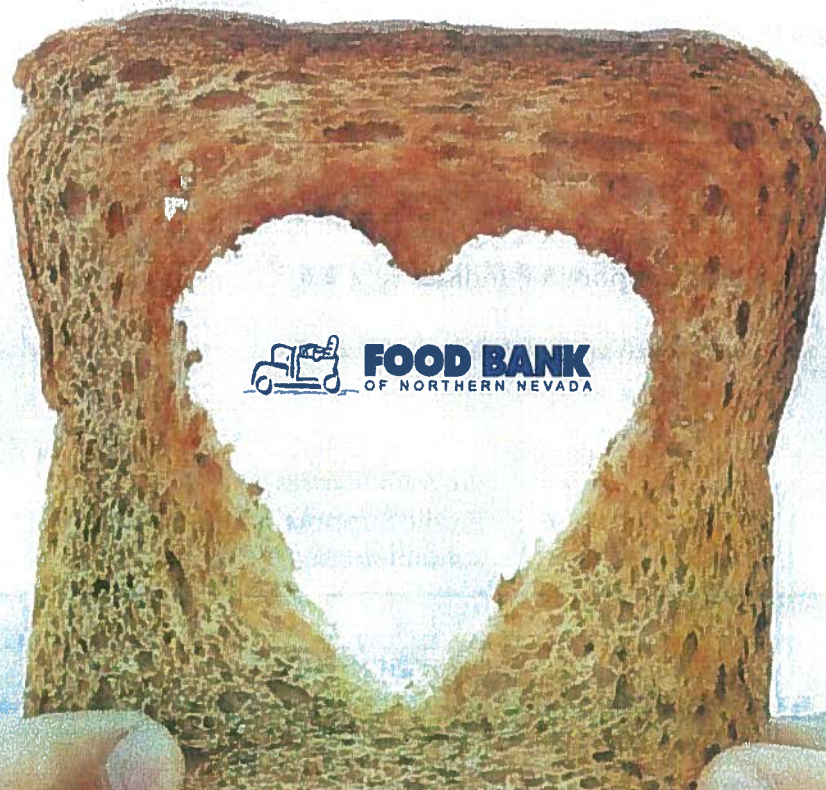

## Making Hunger History

- Due to the increased refrigeration, capacity and food resourcing by the Food bank, 40%, or close to 4 million pounds of the food distributed during the year was fresh produce.
- During the last three years, the Food Bank interviewed 83% more people for SNAP (Food Stamp) benefits resulting in 13,857 people being assisted in 2010-2011.
- The amount of food distributed through the Food Bank has more than doubled since the first year in the new facility. Last year, more than 10.5 million pounds of food were delivered throughout the region, which is 55% more than the first year in the building.

These amazing feats could not have been achieved without the support and caring of so many donors, partners, businesses, and concerned members of our communities. The call of increased need has been answered by many and together we can meet the needs of those who desperately need help. Together, we are making hunger history.

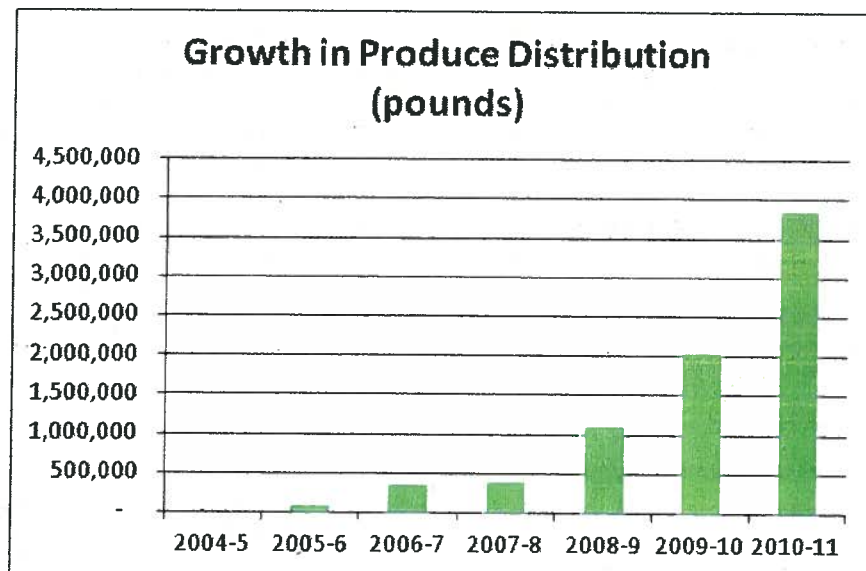



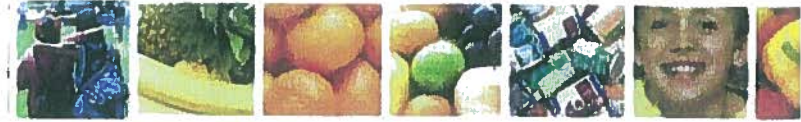

# Partner Agencies

### Carson City:

Advocates to End Domestic Violence, shelter  
Boys & Girls Club of Western Nevada,  
youth program  
Community Counseling Center, residential facility  
ComputerCorps, pantry  
Eagles Wing Christian Fellowship, pantry  
F.I.S.H., pantry, congregate feeding, shelter  
Ron Wood Family Resource Center, pantry  
Salvation Army, pantry  
Stewart Community Church, pantry

Living Faith Christian Fellowship, pantry  
Lyon County Human Services, SNAP outreach  
New Hope Recovery Ranch, residential facility  
New Life Church of God, pantry  
Silver Springs Christian Center, pantry  
Well of Worship, pantry  
Yerington Paiute Tribe, congregate feeding,  
youth program

### Mineral County:

Consolidated Agencies of Human Services, pantry  
Macedonia Baptist Church, pantry

### Pershing County:

Lovelock Community Food Pantry, pantry

### Storey County:

Community Chest Inc., pantry  
Comstock Community Church, pantry

### White Pine County:

Calvary Assembly of God Church, pantry

### Washoe County:

Alpha Productions, training center  
Assistance League, pantry  
Apostolic Assembly of Faith Reno, pantry  
Bethel AME Church, pantry  
Boys & Girls Club of Truckee Meadows, youth center  
Boy Scouts of America, youth program (seasonal)  
Bristlecone Family Resources, residential facility  
Camp Git-a-long, youth program (seasonal)  
Casa De Vida, residential facility  
Catholic Charities of Northern Nevada, pantry,  
resident facility, congregate feeding site  
Center of Hope Christian Fellowship, pantry  
Central Reno Family Resource Center, pantry  
Children's Cabinet, youth resource center & pantry  
Church of Jesus Christ Spirit-Filled, pantry  
Committee to Aid Abused Women, shelter  
Cottonwood Apartments (NNCHRB), pantry  
Desert Springs Baptist Church, pantry  
Destiny Christian Center, pantry  
El Cordero de Dios, pantry  
Faces of Grace Outreach Ministries, pantry  
Faith Alive Christian Center, pantry  
Faith Lutheran Church, pantry  
Family Promise, shelter  
Freedom Baptist Church, pantry  
First Samoan Full Gospel New Life Church Family, pantry  
First Tongan United Methodist Church, pantry  
First United Methodist Church, pantry

### Churchill County:

Churchill County Social Services, pantry  
Churchill County Parks & Recreation,  
youth program  
Domestic Violence Intervention, shelter, pantry  
Fallon Youth Club Inc., youth center (seasonal)  
Fallon Seventh Day Adventist Church, pantry  
New Frontier Treatment Center, residential facility  
Out of Egypt Pantry, pantry

### Douglas County:

Carson Valley Food Closet, pantry  
Douglas County Backpack Buddies, backpack  
program  
Our Lady of Tahoe Outreach Program, pantry  
Tahoe Community Church, pantry

### Elko County:

Community In Schools, youth program  
Friends In Service Helping (FISH), pantry  
Vitality Unlimited, residential

### Humboldt County:

Frontier Community Action Agency, resource center  
Indigent Services, pantry  
Winnemucca Food Pantry, pantry

### Eureka County:

Eureka Nutrition Sites, pantry, congregate feeding

### Lander County:

Assembly of God Helping Hands, pantry  
Battle Mountain Family Resource Center, pantry  
Helping Hands of Austin, pantry

### Lyon County:

Boys & Girls Club of Mason Valley, youth  
program & pantry  
Healthy Community Coalition/ Dayton  
Food Bank, pantry





Girl Scouts of Sierra Nevada, summer camp  
 Gates of Life Christian Center, pantry  
 Grace Tabernacle Church, pantry  
 HOPE Church of the Nazarene, pantry  
 H.O.P.E.S., pantry for HIV patients  
 Happy Days Pre School, day care  
 High Sierra Industries, enhanced living facility  
 Nevada Urban Indians, pantry  
 Nevada Youth Empowerment, residential facility  
 New Life Assembly of God, pantry  
 Northeast Reno Family Resource Center, pantry  
 Northern Nevada Teen Challenge, residential facility  
 Our Savior Lutheran Church, pantry  
 Project MANA, Incline Village, pantry  
 Rainshadow Community Charter High School, teen program  
 Reno-Sparks Gospel Mission, congregate feeder, pantry, residential facility  
 ReStart, shelter & pantry  
 Ridge House, residential facility  
 Rose McGuire Family Resource Center, SNAP outreach/MP only  
 Safe Embrace, shelter  
 Safe Harbors of Nevada, residential facility  
 Saint Mary's Mission Services, outreach  
 Salvation Army, residential facility, pantry  
 Sister Carmen's Ministry, pantry  
 Sunrise Christian Church, pantry  
 Sparks Christian Fellowship, pantry  
 Sparks Family Resource Center, pantry  
 St. John's Child Care Center, day care  
 St. Paul's Episcopal Church, pantry  
 Step 1, residential facility  
 Step 2, residential facility  
 Steps to New Freedom, residential facility  
 Sun Valley Family Resource Center, pantry  
 The Bridge Church, pantry  
 The Friar's Pantry, pantry  
 TLC 24/7, residential facility  
 The Launching Pad, residential facility  
 University Family Fellowship, pantry  
 Valley View Christian Fellowship, pantry

Vitality Veterans Program (formerly Actions), residential facility  
 Voice In the Wilderness, pantry  
 Volunteers of America, shelter & SNAP outreach  
 W.A.R.C., vocational training  
 Washoe Valley Christian Church, pantry  
 WestCare Community Triage Center, residential treatment  
 YMCA of the Sierra, youth program

#### El Dorado County:

Christmas Cheer, pantry  
 Vitality Lake Tahoe (formerly Sierra Recovery), residential facility  
 Tahoe Turning Point, residential facility

#### Lassen County:

Communities United for Children & Families, pantry  
 Feather River Worship Center, pantry & youth program

#### Mono County:

Bridgeport Baptist Church, pantry

#### Nevada County:

Project MANA, Truckee, pantry

#### Placer County:

North Tahoe Hebrew Congregation, seasonal Holiday baskets

#### Plumas County:

ABC Resource Center, pantry  
 Community Assistance Network, pantry  
 Eastern Plumas Community Assistance Network, pantry  
 Indian Valley Food Pantry, pantry  
 Plumas Rural Services, Inc, outreach and support for ABC

#### Sierra County:

Loyalton Senior Nutrition Center, congregate feeding

374,000 Nevadans  
 are living in food  
 insecure situations.



## Types of Partner Agencies working with the Food Bank

The Food Bank of Northern Nevada's work is dependent on the many partner agencies in the region that deliver food and services directly to the many clients in need.

Emergency Food Pantries	78	59%
Shelters	4	3%
Congregate Feeding Sites/Soup Kitchen	1	1%
Residential/Treatment Facilities	18	14%
Youth programs	11	8%
Child Care programs	2	2%
Combined programs	11	8%
Vocational Assistance/Resource Center	7	5%
Total:	132	

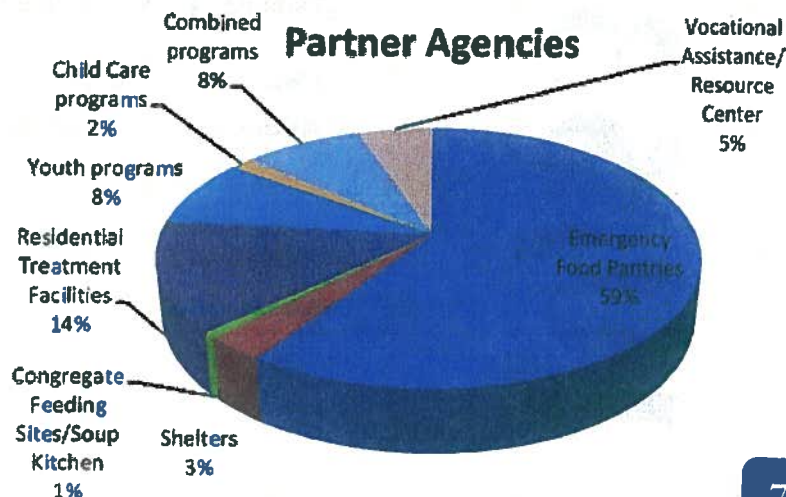

Children from many poor families receive less than 70% of the recommended daily intake of major nutrients.



10,538,698

Total Pounds of Food Distributed

## Service Statistics

### Total Pounds of Food Distributed Through the Food Bank of Northern Nevada

<b>Total Pounds Distributed Through Food Bank of Northern Nevada</b>	10,538,698
<b>Total Pounds Distributed Through Community Partners</b> <i>Community partners include emergency food pantries, community organizations, emergency shelters, faith based organizations, rehabilitation facilities, soup kitchens, and youth programs.</i>	7,660,477
<b>Commodity Supplemental Food Program</b>	1,159,868
<b>Mobile Pantry</b>	1,036,722
<b>Back-Pack Kids</b>	204,860
<b>Kids Cafe</b>	476,771

### Number of People Served Through Direct Service Programs

<b>Kids Cafe</b>	5,485
<b>Back-Pack Kids</b>	2,607
<b>Commodity Supplemental Food Program (CSFP)</b>	3,309
<b>SNAP (Food Stamp) Outreach</b>	13,857
<b>Mobile Pantry</b>	25,294
<b>Partner Agencies</b>	159,5023

### Nutritional Education

<b>Children who attended the Food Smarts Class</b>	525
<b>Adults who attended the Smart Shopper Class</b>	140

Clients may be served by more than one Food Bank of Northern Nevada program.









# Food Distribution Programs

## Food Distribution Program

The Food Bank of Northern Nevada distributed more than 10.5 million pounds of food, which totals more than 8.1 million meals, to the region last fiscal year. Of that distribution, 7.7 million pounds of that food, an equivalent of more than 6 million meals, was distributed through a network of 132 partner agencies that serve the hungry in our state. These agencies include emergency food pantries, community organizations, emergency shelters, faith based organizations, and more.

### Kids Cafe:

The Kids Cafe program aims to fill the outside-of-school nutrition gap for children who rely on free meals at school. Kids Cafe provides free after-school and summer meals to children ages 1-18 years who live in low-income neighborhoods in Washoe County. During the school year, Kids Cafe provides dinners at 28 sites that offer educational and enrichment programs after school. When school is not in session, low-income children miss out on school breakfast and lunch. In 2010, children and youth could get a free nutritious meal at one of 22 summer meal sites, including parks, playgrounds, and community centers.

The award-winning Kids Cafe meal program is funded in part by USDA's Child and Adult Care Food Program (after-school dinners) and the Summer Food Service Program (summer meals). Kids Cafe started in 1996 at 2 elementary schools in Washoe County School District.

### Nutrition Education:

The Food Bank's commitment to ending hunger in our region includes a proactive approach of teaching children and adults about making wise food choices, simple food preparation, safe food handling, getting the most nutrition with a limited food budget, and increasing physical activity for healthy living. "Food Smarts" is a six-lesson course teaching children in afterschool programs in Kids Cafe (low-income) schools. "Smart Shopper" classes for adults eligible for SNAP benefits are offered at schools and other community sites. This program is supported by USDA SNAP Nutrition Education funding and by private grants and donations.

### Back-Pack Kids:

This program provides a backpack of kid-friendly nutritious food (3-4 simple meals) for the weekend to children showing signs of food insecurity. Without weekend food, these children return to school on Mondays unable to concentrate and learn. Generous funding from our community allows this important program to serve over 2,607 children. Over 30,800 backpacks of food were distributed weekly at 28 local schools during this last year.

### School Pantries:

The Food Bank supports emergency food pantries in 6 local high schools. A teen or parent of a student can take an emergency bag or box of food home when the home cupboards are bare. Referrals are provided to families in need of food assistance.

In accordance with Federal law and U.S. Department of Agriculture policy, the summer food program and Kids Cafe sponsors are prohibited from discriminating on the basis of race, color, national origin, sex, age or disability. To file a complaint of discrimination, write USDA, Director, Office of Civil Rights, 1400 Independence Avenue, S.W., Washington, DC 20250-9410 or call (800) 795-3272 or (202) 720-6382 (TTY). USDA is an equal opportunity provider and employer.





### SNAP Outreach Program:

The SNAP Outreach Program has seen tremendous growth over the last four years. Outreach personnel have been able to connect more and more of our neighbors with the SNAP (formerly Food Stamp) benefits than ever before. In 2010-2011, there were 7,563 applications submitted on behalf of clients of the Food Bank. In the first year of the program, there were just over 2,000 applications submitted. The approval percentage has also risen over the years from 74 to 91%.

- Every \$5 in new SNAP benefits generates as much as \$8.95 in economic activity in the community, according to a USDA Economic Research Service study published October 2010.
- Every additional dollar's worth of SNAP benefits generates 17 to 47 cents of new spending on food.
- On average, \$1 billion of retail food demanded by SNAP benefits generates 3,300 farm jobs.

### Mobile Pantry Program:

The Mobile Pantry Program was designed in 2007 to improve nutrition for children in low-income neighborhoods. The program serves neighborhoods in which more than 50% of the children qualify for free and reduced school lunch meals. Mobile Pantry delivers perishable food including fresh produce directly to these neighborhoods. In 2010-2011, there were 25,294 people served through this program.

### Commodity Supplemental Food Program:

The Commodity Supplemental Food Program (CSFP) provides a monthly box of supplemental food to qualified low-income seniors, pregnant and nursing mothers and families with children up to the age of six.

There were 3,309 people served by the Commodity Supplemental Food Program in 2010-11. Seniors account for more than 90% of the recipients. Boxes are distributed at many sites around northern Nevada and can include cheese, cereals, beans, rice or pasta and canned fruits and vegetables.

### Bridges Out of Poverty Program:

The Food Bank is the lead agency in a five year pilot with the Bridges Out of Poverty program, an intensive training for at-risk families and individuals that helps them identify behaviors keeping them in poverty, set goals (64 'mini' goals moving them incrementally toward education, better parenting, improved housing, better paying jobs, etc.). In the first 18 months of the program, coaching was provided for about 170 clients with monitoring progress against goals and working with 6 community agencies to facilitate workshops for clients. This is a social change initiative, and while we are seeing good short term progress, community change will happen over the course of the next 5-10 years, as public perception about poverty (and those living in poverty) begins to change. This process is similar to that which has taken place around domestic violence over the past 15 or more years. In the 3rd year, the Bridges Initiative is moving toward improving education and job opportunity, creating a future story for people in poverty, and becoming a more sustainable community.

**Households Helped by the Food Bank to Access SNAP Benefits**

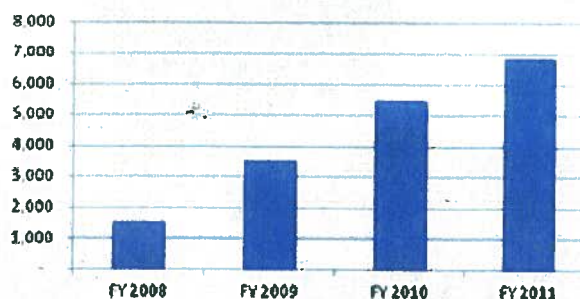

*Sixty-five percent  
of working families  
that received SNAP  
were single-parent  
families.*



*Programs of the Food  
Bank include direct food  
distribution and nutrition  
education for northern  
Nevada's most  
disadvantaged  
population.*

*Children from many poor families receive less than 70% of the recommended daily intake of major nutrients.*



## *Food Bank Volunteers*

### *The Heart of Our Effort*

*Continuing a seven year trend, the region increased its level of support for the Food Bank's volunteer program. A record number of hours were donated to the cause of ending hunger and the number of volunteers and the number of volunteer interactions were also at record levels.*





## Service Hours at a Glance

## Service Hours

**We thank the following volunteers for their extraordinary service:**

**500+ hours:** Sierra Nevada Job Corp Center, Roger Slugg

**301-499 hours:** Picollo School

**201 – 300 hours:** Episcopal Churches, Marks Family, McQueen High School

**101-200 hours:** Starbucks, Step 2, Summit Church, Microsoft Licensing, WET Labs, Johanna Folk, Boy Scout Troop 443, Phil & Nancy Bushard, Linda Reeves, Wells Fargo, Sam Lumpe, Sparks High School Community Based Program, Briarwood, New Frontier, P-C Doctor Inc, Reno Rotary, UNR Dean's Future Scholars, WalMart Distribution Center 7048, Circus Circus, Upward Bound, LDS Youth, US Navy, UNR Circle K, National Charities League, Montelongo Family, Greater Reno Church of Christ, Gigmac Family, Carolyn Collins

**75-100 hours:** International Executive Housekeepers Association, Umpqua Bank, Americorp, Northern Nevada Fire Rescue Academy, US Foods, Randy Fisher, Reed High School, Lana Tarbutton, Spanish Springs High School Community Based Program, Delta Sigma Pi, Linda Peri, Mountain View Montessori School, Sigma Alpha Epsilon Fraternity, Sebastian Martinez

**50 – 74 hours:** Judy Sneed, Sparks Christian Fellowship, Target Employees, Calvary Chapel, Alpha Kappa Psi, Well Point /Anthem, Intuit, Veronica Martinez, First Tee, Kathy Lane, Pat Garry, Pro Net, Pfizer, Boy Scout Troop 43, Janice Hoke, Washoe County School District Transitional Program, Catholic Singles, EP Minerals, Sparks Youth Football League Cheerleaders, Ellen Williams Covenant Presbyterian, UPS, Horizon Church, Tim Minard, NV Energy, Mike Dadek, Kiwanis Sunrisers, Peggi Jones, Stacey Jones, St. Rose of Lima, Charles Modeleski, Northern Nevada Women's Club, Sparks Piranhas, Reno High School Soccer

**35 – 49 hours:** Elcano Family, Fernley Rotary, Torben Schroder, Chris Sietsma, Kurt Ritterby, Lezlie Lucas, Cesar Moreno, Geneygassiot, NACE, High Desert Montessori School, Sigma Kappa, Vineyard Church, UNR Medical students, Kappa Alpha Theta, UNR Social Psychology, TMCC Circle K, Judi Stone, Sheila Cervantes, Sierra Baptist Church, River Christian Church, New York Life, Agape Singles, RR Donnelly, Ivy League Alumni Club, Payroll Systems of Nevada, DeMolay, Four H, Stephan Lower, Quin Street, Girl Scouts, ASM Affiliates, Battle Born Rollers Demons, Out of Egypt, Randall Johnson, James Freeman, Centennial Sunset Rotary, Louanne Pauley, Linda Labowe, Nathan Lloyd, John Etcheto Jeri Chaney, Nu Alpha Kappa, Cub Scout Pack 14, ROTC, Sean Maletsky, Carol Greene, Project 33, Laura Wallace, Stewart Butler



## Service Hours

### Service Hour Totals

So what do more than 5,100 volunteers do to donate 20,728 hours of service? Here's how they spent their time...

<b>CSFP Packing and Delivery</b>	<b>4,375 hrs</b>
<b>Sort and Pack Donated Food</b>	<b>8,614 hrs</b>
<b>Back-Pack Kids Program</b>	<b>682 hrs</b>
<b>Office &amp; Clerical</b>	<b>284 hrs</b>
<b>Special Events</b>	<b>1,807 hrs</b>
<b>Mobile Pantry Packing</b>	<b>4,249 hrs</b>
<b>Mobile Pantry Delivery</b>	<b>737 hrs</b>
<b>Total</b>	<b>20,748 hrs</b>

### Volunteer Totals

<b>Total number of volunteers</b> (An increase of 10 % From 2009 - 2010)	<b>5,131</b>
<b>Total volunteer hours</b> (An increase of 10.1 %)	<b>20,728</b>
<b>Total volunteer groups</b> (An increase of 8 %)	<b>197</b>
<b>Total number of unique group volunteers</b>	<b>4,177</b>
<b>Total number hours by groups</b>	<b>11,366</b>
<b>Total number of individual volunteers</b>	<b>954</b>
<b>Total hours by individual volunteers</b>	<b>9,303</b>

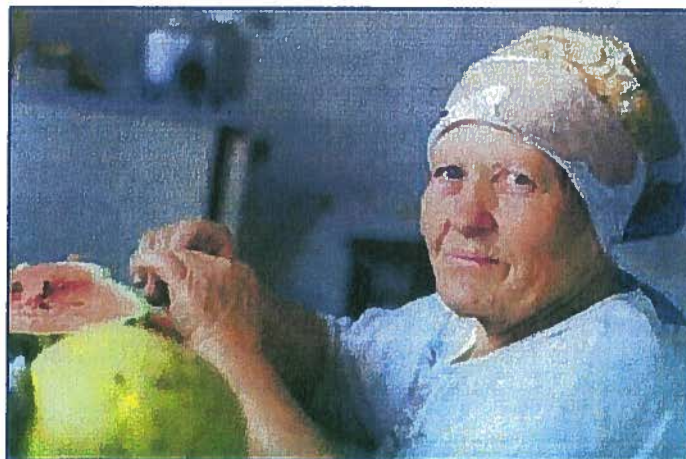



34% of all households served by Feeding America have had to choose between food or medical care.



**FOOD BANK**  
OF NORTHERN ILLINOIS





5.7 million people  
received emergency  
food assistance from  
Food Banks across  
the USA.



*"The Empowerment Center is thrilled to work so closely with the Food Bank of Northern Nevada as we continue creating solutions for change."*

*The Empowerment Center*

# Partnerships & Events

## July 9, 2010: Boogie Down for Hunger Concert

The Food Bank produced the Boogie Down for Hunger Concert at Bartley Ranch Park in the Hawkins Amphitheater as part of the annual Artown Festival. The SOLD OUT Boogie Down for Hunger Concert followed last year's successful Cowboy Up for Hunger concert. The concert featured legendary blues / boogie rockers, Little Feat. The event generated much needed funds for the Food Bank. The event was sponsored by IGT, the Robert Z. Hawkins Foundation, Catalyst 360, Charles Schwab and WETLAB. Event supporters included: Event Services, Inc, Peppermill Hotel Casino, Great Basin Brewing Company, Qdoba Mexican Grill, Emerald City Café, Maytan Music Center, Artown, Recycled Records and KTVN Channel 2, KTHX- The X, Reno News and Review, JAG Productions, Washoe County Parks and Open Space, Studio 33 and many dedicated volunteers.

## September: Hunger Action Month

In September the Food Bank adopted Feeding America's mantra of "30 ways in 30 days" in its effort to be a part of Hunger Action month. The calendar was packed with events and activities all designed to focus the community's attention on the hunger issue.

## November-December 2010: Holiday Food Drive

More than 300 Washoe County businesses, grocery stores, churches, libraries, civic groups and individuals donated 176,301 pounds of food. Hundreds of volunteers worked throughout the season to sort, pack and stack food donation boxes

## Kraft Fight Hunger Bowl

The Food Bank partnered with the University of Nevada, Reno and the community to cheer on the Wolf Pack and to score big in the fight against hunger. A variety of activities were held including food drives, ticket sale proceeds match donations, Community and corporate donations from US Foods and the Atlantis Casino Resort were highlights. The Food Bank accepted the challenge from Kraft Fight Hunger Bowl and Feeding America and participated in the first-ever text challenge. Pack fans and Food Bank supporters rallied to overwhelmingly win this challenge over the Food Bank of Boston and the Boston College fans.

## December 10, 2010: Share Your Christmas Drive By Food Drive

This 17th annual event sponsored by CBS affiliate KTVN Channel 2 to benefit the Food Bank of Northern Nevada inspired hundreds of individuals, businesses and schools to drop off a record -setting 178,465 pounds of food at four collection sites in our area. The Share Your Christmas Drive By Food Drive was held from 6 am to 6 pm at the Grand Sierra Resort, Summit Shopping Center, Legends at Sparks Marina, Great Clips, Champagne Family Dentistry, the Governor's Mansion in Carson City, and the Carson Valley Inn in Minden. Supporters included Camelot Rentals, Sierra RV, Bright Productions and hundreds of hardworking volunteers.





### March 30-April 3, 2011: CANstruction

The 8th annual CANstruction event in northern Nevada, a joint project of the American Institute of Architects Northern Nevada and the Food Bank, was held at Meadowood Mall and attracted 12 teams of area architects, engineers, designers and students. The event, one of 80 nationwide, collected 20,000 pounds of non-perishable food that was distributed from our warehouse to our partner agencies. CANstruction 2011 was sponsored by Moneytree, Dermody Properties, Save Mart Stores, Fred and Janice Graham, Meadowood Mall, AIANN, HMC Designing Futures Foundation, Ormat Technologies, Inc and Pacific Radomes. Support for the event was provided by Qdoba Mexican Grill, Nevada Blue, Freeman Decorating, KRNV- Channel 4, Cooks Photography, Digiprint, Bill Frankmore and the many individuals and companies associated with the building teams, as jurors and as members of the planning committee.

### May 14, 2011: The Letter Carriers' Food Drive

The largest one-day nationwide food drive was sponsored by the National Association of Letter Carriers. This year's event collected 157,387 pounds of food in Reno-Sparks for the Food Bank. Safeway, Save Mart, Raley's, Scolari's, Sierra Nevada Job Corps sponsored the purchase of plastic food bags to help generate donations. Letter Carriers distributed the bags in advance as a convenient reminder to leave a food donation by the mailbox. Area grocery stores, including Smith's, Raley's, Save Mart and Scolari's Food and Drug participated to help collect food donations in addition to the sponsoring stores. Postal Service and Food Bank trucks carried big mail totes full of food to the Food Bank warehouse. Bowen Transportation donated the use of a commercial trailer.

*The 8th annual CANstruction event in northern Nevada was held at Meadowood Mall and attracted 12 teams of area architects, engineers, designers and students.*

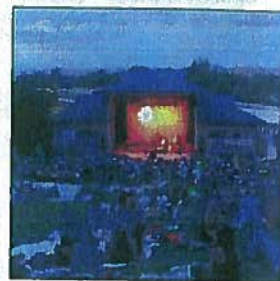
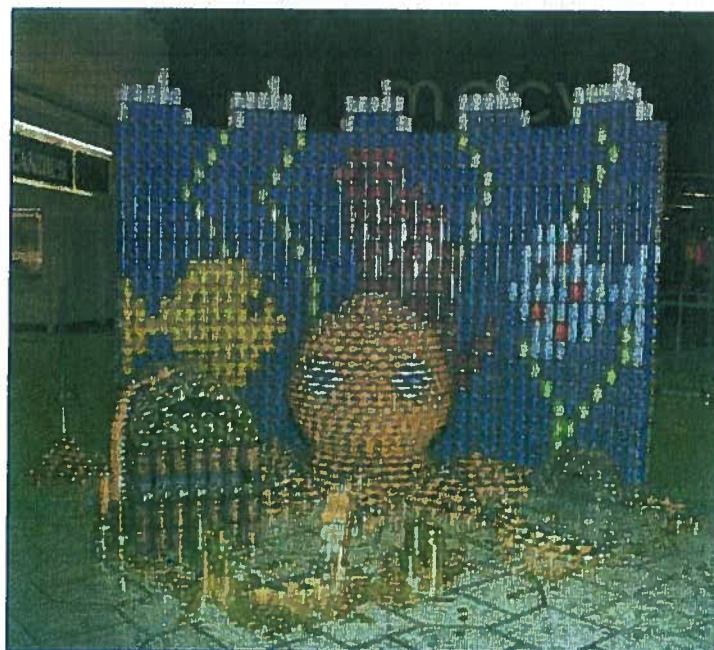



# Harvesters

**Donors of 500 Pounds or more of food, warehousing services and /or in-kind services of \$1,000 dollars or more per year.**



2nd Harvest Inland Northwest  
Amazon  
Atlantis Casino Resort & Spa  
Bender Warehouse Company  
Bonanza Produce Company  
Bowen Transportation  
Boy Scouts of America  
Brady Industries  
C & S Wholesale Grocers  
C.R. England  
California Emergency Food Link  
Carolina Logistics Services  
Castle Foods  
Caughlin Ranch Elementary School  
Circus Circus  
Clayton Middle School  
Conagra Grocery Products, Inc.  
Coral Academy of Science  
Coremark  
Costco  
Country Classics, LLC  
Covenant Presbyterian Church  
Curves  
D & M Carriers, Inc.  
Damonte Ranch High School  
Dare 2 Share  
Dillard's Department Store  
Edgewater Homeowners Association  
Edible Reno-Tahoe  
Farmers Market Nutrition Program  
Food Bank of Contra Costa  
Freeman Decorating Company  
Frightfest  
Frito Lay  
Girl Scouts of the Sierra Nevada  
Goddard School, Sparks  
Gold Dust West  
Goodwill Industries  
Gordon Trucking  
Grand Sierra Resort  
Great Clips  
Harrah's  
Hidden Valley Ranch  
High Quality Organics  
Idaho Food Bank  
Intechra Group, LLC

International Game Technology  
Intuit  
K-Mart Distribution Center  
La-Z-y Boy  
LDS Trucking  
Lord of Mercy Lutheran Church  
Knight Trucking  
Magic of Santa Arts & Craft Show  
Marquez Brothers  
Marten Transportation  
Menante Family  
Microsoft Licensing  
Momar Industries  
Morgan Stanley  
Mountain View Montessori  
National Association of Letter Carriers  
National Council of Family and Juvenile Court Judges  
Natural Organics  
NBTY, Inc.  
Nevada Department of Transportation  
Nevada Onion  
Newman's Own  
Next Day Gourmet  
Nutrisystem  
NV Energy  
Oroweat Food Company  
Out of Egypt  
Ozburn-Hessey Logistics  
Pay it Forward Organization  
PC-Doctor, Inc.  
Peri & Sons Farms, Inc.  
Pepsi Bottling  
Pilgrim's Pride  
Placer Food Bank  
Prime, Inc.  
Raley's  
Ralston Foods  
Reed High School  
Regional Transportation Commission (RTC)  
Rhapsody Hair Salon  
Safeway  
Sam's Club  
SanMar Corporation  
Save Mart Supermarkets

Sav-Mor Drug Stores  
Second Baptist Church  
Scolari's Food & Drug Company  
Scolari's Warehouse  
Sierra Chemical Company  
Sierra Nevada Deli Provisions  
SK Food Group  
Smith's  
Smith's Gift of Giving  
Snyder Livestock Company, Inc.  
South Reno Methodist Church  
Sparks Christian Fellowship  
Spicy Pickle  
St. Mary's Food Bank  
Stantec Consulting  
Starbucks Coffee Warehouse  
Steven's Transport  
Sundance Book Store  
Swire Coca-Cola  
Sysco  
Target  
Tavern Products, Inc.  
Temple Sinai  
Three Square  
Transportation Safety Administration  
Truckee Meadows Community College  
Tyson Foods, Inc.  
Unified Grocers Food Show  
Unified Natural Food Show  
University of Nevada  
University of Phoenix  
U.S. Foodservice  
Utah Food Bank  
Veka, Inc.  
Vitamin World NBTY  
Walgreens  
Walmart Distribution Center  
Walmart  
Washoe County Library System  
Washoe County School District  
Washoe County Senior Center  
Weight Watchers  
Wells Fargo KRN Food Drive  
Whole Foods  
Yuma Community Food Bank

## Donor Advised Gifts

Anonymous Donor, at the Vanguard Charitable Endowment Program  
Hinderks Family Foundation Fund at the Community Foundation of Western Nevada  
Irvin G. Martin Memorial Fund at the Fargo-Moorhead Area Foundation  
John and Christine Worthington at the Parasol Tahoe Community Foundation  
Lash F. and Gigi Dermody Turville Foundation at the Community Foundation of Western Nevada  
Lurieland Foundation Fund at the Community Foundation of Western Nevada  
The Mabel T. Hage Memorial Fund at the Raymond James Charitable Endowment Fund  
Michael and Theresa Meyer Foundation Fund at the Community Foundation of Western Nevada  
Mike and Carolyn Smith through the Parasol Tahoe Community Foundation.  
NEWT Christian Fund at the Community Foundation of Western Nevada  
Phil and Jennifer Satre Family Charitable Fund at the Community Foundation of Western Nevada  
Stollmeyer Family Fund at the Marin Community Foundation  
Terri and Gray Levy Charitable Fund at the Community Foundation of Western Nevada



## New Home, New Hope Capital Campaign Donors 2009-2010

Donations to the New Home, New Hope Capital Campaign & Building Fund have provided the Food Bank the needed funds to support the new Donald W. Reynolds Regional Food Distribution Center -- helping to feed the hungry in our region, day in and day out.

Steve and Ardith Carrick  
June Cox, CPA MS  
Martha Gould  
Millie Mitchell

C. Brent Richard  
Greg Titus  
PPG Industries Foundation

*"Since joining with the Food Bank of Northern Nevada we have been better able to handle this tremendous increase in meals served; both through our food pantry and our family dining room."*

*ELSH Friends In Service Helping*

## Major Donors

### Foundations/Grants:

AMERIGROUP Charitable Foundation  
Andrew Sabin Family Foundation  
Anthem Blue Cross & Blue Shield Foundation, LLC  
Bank of America Charitable Foundation  
Brett & Deborah Barker Foundation  
Camille Mouchawar Foundation  
Charles H. Stout Foundation, Inc.  
Charles Schwab Bank/Schwab Charitable Fund  
Community Foundation of Western Nevada-  
Community Partnership Grant Program  
ConAgra Foods Foundation, in partnership  
with Feeding America  
Conrad N. Hilton Foundation  
Conyes Foundation  
Dean and Gloria Smith Foundation, Inc.  
Dermody Properties Foundation  
E.L. Cord Foundation  
Earl & Elizabeth Ash Foundation  
Edelmann Family Foundation  
Evangelical Lutheran Church in America-  
Mission Investment Fund  
Feeding America - SNAP Outreach  
Freeport-McMoran Copper & Gold Foundation  
Gannett Match Community Foundation  
Global Impact Cisco Foundation  
Harrah's Reno/Caesars Foundation  
Hart Family Foundation, Inc.  
Harvey & Leslie Wagner Foundation  
HMC Designing Futures Foundation  
Intuit Foundation  
ITW Foundation (Illinois Tool Works)  
John E. & Elizabeth Kurtz Charitable Foundation  
Lanie Albrecht Foundation  
Macy's Foundation  
Marie Crowley Foundation  
MAZON A Jewish Response to Hunger  
MGM Resorts Foundation  
Monroe-Schuler Foundation  
Nevada Humanities  
Nevada Women's Fund

New York Life Foundation  
NV Energy Foundation  
ONEXONE, in partnership with Feeding America  
Orchard House Foundation  
Parks Education Foundation  
Philip Rubenstein Foundation Inc.  
PPG Industries Foundation  
Reno Rodeo Foundation  
Reno-Tahoe Open Foundation  
Robert R. Banks Foundation  
Robert S. Block Family Foundation  
Robert Z. Hawkins Foundation  
Ronald L. Olson Foundation  
Ronald McDonald House Charities, in  
partnership with Feeding America  
Rosemann Family Foundation, Inc.  
Roxie & Azad Joseph Foundation Trust  
Safeway Foundation  
Saint Mary's Mission Outreach - Catholic  
Heathcare West  
Sanderson Family Foundation  
Save Mart CARES  
Sierra Health Foundation  
Starbucks Foundation  
Terry Lee Wells Foundation  
The Bretzlaff Foundation  
The Crystal Family Foundation  
The Dale & Edna Walsh Foundation  
The Dorothy Towne Foundation  
The Grainger Foundation  
The Jack Van Sickle Foundation  
The Kennedy Foundation  
The Nell J. Redfield Foundation  
The North Star Foundation, Inc.  
The Robert S. & Dorothy J. Keyser Foundation  
The Sandra A. Daugherty Foundation  
The Thelma B. and Thomas P. Hart Foundation  
The Windhover Foundation  
TOSA Foundation  
US Bancorp Foundation  
Walmart Foundation

25.1% of the children  
in households in  
Northern Nevada  
have one or more  
children ages 0 to  
5 years.



**FOOD BANK**  
OF NORTHERN NEVADA

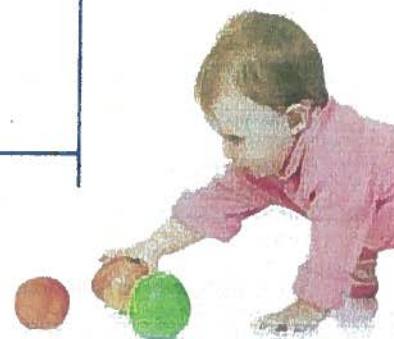

Washoe Pines Foundation  
Wells Fargo Foundation  
West Star Foundation  
Whittemore Family Foundation  
William G. McGowan Charitable Fund, Inc.  
William N. Pennington Foundation

### Platinum Can: Gifts of \$10,000 or more

Anonymous  
Associated Anesthesiologists of Reno  
Harley-Davidson Financial Services  
Kinross Gold U.S.A., Inc.  
International Game Technology  
Microsoft Licensing, GP & Gifts in Kind  
Raley's Supermarket Food For Families  
Smith's Food & Drug Stores, Inc. -  
Neighbor to Neighbor Fund  
Umpqua Bank  
US Foodservice  
Don & Charlene Burnes  
Daniel & Anne Fagundes  
Dennis L. & Lynne Jilot  
Joy and Cassie Jilot, Golftec  
Kris and Tim Martin

### Gold Can: Gifts totaling \$5,000 to \$9,999

Anonymous  
AT&T  
Atlantis Casino Resort Spa  
Delphi Asset Management  
DeVinney & Dinneen Career & Vocational  
Services  
Intuit, Inc.  
Kraft Huddle to Fight Hunger  
Macy's  
The Pampered Chef  
Save Mart Supermarkets  
St. John's Presbyterian Church  
Ward & Mariam Chilton  
Carolyn Cramer & Louis Ling  
Terry & Carol Dinneen  
Edward & Patricia Falk  
Hi & Debra Jeppson  
Legends of the Game  
Terrance & Claudette Crosslen-Mast  
Larry & Kathleen Metler  
Thomas & Mary Ann Noonan  
Annaliese Odencrantz  
H. Sidney Robinson  
Al & June Selleck  
Sharon Walbridge

### Silver Can: Gifts totaling \$1,000 to \$4,999

Anonymous  
AIA Northern Nevada  
Amplitude, LLC  
Autium Thunder, Inc.  
AutoFocus, inc.  
Builders Association Charity  
Catalyst 360°  
Chang-Bai Enterprise Company LTD  
Charles Schwab Bank  
Cummins Rocky Mountain  
Crest Apartments  
Daimler Trucks  
Employer Benefits, Inc.  
Help-U-Sell, Carson City Properties  
Gastroenterology Consultants, Ltd.  
Goldcorp USA, Inc.  
Great Basin Brewing Company  
Hidden Valley Ladies Golf Club  
International Lining Technology  
IQ Technology Solutions  
JC Penny  
JC Penny Logistics Center  
Kappes, Cassiday & Associates  
Lemond Realty  
Lespade Construction, LLC  
Maytan Music Center  
Meir Eye and Vision  
MoneyTree, Inc.  
Mt. Rose Heating & Air Conditioning  
Nevada Landmen's Association, Inc.  
Nevada Retina Associates  
New Generations Rotary  
Nichols Consulting Engineers, Chtd.  
Northern Nevada Radiation Oncology  
NV Energy  
Paterson Pacific Parchment Co.  
Peabody & Associates, Inc.  
PC Doctor, Inc.  
Pound for Pound Challenge  
Recycled Records  
Reno Sparks United Soccer Club  
The River Christian Church  
Robison, Belaustegui, Sharp & Low  
Saint Anthony Greek Orthodox Church  
San Francisco Bowl Game Association  
SanMar Corporation  
Scheels  
Sparks Christian Fellowship  
Sparks Republican Women  
Skin Cancer & Dermatology Institute

St. John's Presbyterian Church  
St. Paul's Episcopal Church  
Stanley Convergent Security Solutions  
Tactical Consulting, Inc.  
Tahoe Fixed Income, LLC  
Thrivent Financial for Lutherans, Washo  
County Chapter  
Tinder Box  
TransCanada Pipeline U.S.A. LTD-West  
US Region  
Truckee Meadows Quilters  
US Bank National Association  
Western Nevada Supply Company  
WETLAB  
Randall & Monica Acevedo  
Lawrence & Patty Adams  
Donald R. & Alyce P. Albus  
Ken Alexander  
Janet Allred  
Milton Angel  
Allan & Marjorie Ashton  
Mark & Anne Bacon  
Craig Bailey & Sharon Tetly  
Michael B. Ballinger  
Robert Baratta  
Peter & Karen Barber  
Carol Barnes  
Randall & Dorla Barton  
Jane Kimberly Becker  
R.G. & Jeanette Berry  
Paul & Judith Bible  
Beverly Blankus  
Scott & Sue Blanset  
Steve Bloomfield, M.D.  
Michael Bolton  
Richard & Nancy Bostdorff  
Guy Bowers  
Dennis & Mary Boyle  
Robert & Brendan Brown  
Nicholas & Monica Brown  
Joseph Buccelli  
Melissa Bue  
Michael & Roberta Burkitt  
Margaret & Roberta Burkitt  
Walter Burrus  
Margaret & Dale Byrne  
Steven & Betsy Card  
Steve & Ardith Carrick  
Antoinette Cavin  
Cristi Cessna  
Todd Chapman, M.D.  
Robert & Margaret Churn  
Jean Cleveland  
John & Carolyn Collins  
Joseph E. & Joy R. Conklin

*"Communities In Schools of Northeastern Nevada experienced a nearly 100% growth in our weekend Hunger Prevention program (9 new sites)' during the 2010-2011 school year. This explosion of growth was made manageable due to the ability of our program to secure pre-packed backpacks from the Food Bank of Northern Nevada."*

*Communities In Schools of Northeastern Nevada*



## Donors & Harvesters

Randolph & Gloria Connolly  
 F. Craig Conrath, M.D.  
 Dan & Linda Cox  
 Gale Craviso, Ph.D.  
 A. Lynell Cunningham & Diana Cox  
 Gordon & Laurel Dean  
 Frankie Sue Del Papa  
 Thomas & Tracey Delaplain  
 Philip & Brenda Derico  
 Michael & Pauline Devany  
 Edward & Sherri Devine  
 Neal & Susan Donaldson  
 Joseph & Elsie Doser  
 John & Carol Douglass  
 Robert & Judy Dreiling  
 John Drysen  
 Roland Easler  
 Derrick & Joan Edwards  
 William & Nancy Engle  
 Emery & Marilyn Epling  
 Eva Essa  
 Fredric Fabbri  
 W. Michael Fagen  
 Robert & Audrey Ferrari  
 Candice Fife  
 Randy & Melinda Fisher  
 Daniel & Judith Fitzgerald  
 George & Bonnie Fitzsimmons  
 John & Prella Fordham  
 Debra Francis  
 Henry Fu & Candace Chang  
 Tim Casey & Jacquelyn Fuzell-Casey  
 David & Elisabeth Garcia  
 Denton & Patricia Gehr  
 Eleanor Gist  
 Richard & Joanne Goodrich  
 Frederick & Janice Graham  
 John & Rochelle Gray  
 William & Meri Gscheidle  
 Scott & Karen Gunderson  
 James & Cherie Hand  
 Larry & Cathy Harris  
 Amy Heintz  
 Anne Howard  
 Young & Veronica Huh  
 James & Janice Hutton  
 Leonard & Susie Iventosch  
 Marc Johnson & Karen Penner-  
 Johnson  
 Brian & Donna Weeks Juell, M.D.  
 William & Mary Keenan  
 David & Susan Kelley  
 Jerry & Penelope Kelley  
 R. Paul & Janeen Kelly  
 Lawrence & Teresa Kennedy

Martin Keough  
 Willeta Kerschner  
 Joanne Kimball  
 Pamela Klessig  
 Timothy & Cecilia Kness  
 Robert & Mary Ellen Kumac  
 Aki Korhonen  
 LoriAnn Landaburu  
 Susan Larson  
 David Lawson  
 Jessica Ledbetter  
 Cecilia Lee  
 Donald & Ruth Legacie  
 Norma Leising  
 Roger & Kathleen Lewis  
 Les & Susan Linkletter  
 Christopher & Irene Lintz  
 William Lore, D.D.S.  
 Stephan & Vivian Lower  
 David Lubliner  
 Barbara Ludena  
 Tom Maguire  
 Michael & Patricia Mapa  
 Bruce Marr  
 Kevin Marriott & Mark Waters  
 Jeffrey & Laverne Mast  
 John & Sharon McCloskey  
 Anne McDonald  
 Rich & Ann McElreath  
 Liza Mehta  
 Richard Meier  
 Rosemary Menard  
 Thomas & Jeannie Miller  
 Dr. Jeffrey & Patricia Millman  
 Ray & Connie Moberg  
 Patrick & Helen Mooney  
 Billy & Gail Mooneyham  
 Ronald & Lynn Moore  
 Ann Morgan & Bruce Beesley  
 Marianne Morgan  
 William & N.S. Freddie Morrill  
 Butch and Shirley Nelson  
 William & China Niemann  
 Felicia O'Carroll  
 Enid Oliver  
 Susan Oliver & Chester Mallory  
 Stanley Ostrom  
 Mary Panzer  
 Conrad & Cathy Paschane  
 Richard & Louanne Pauley  
 Kenneth Plumb  
 Michael Taylor & Lydia Poon  
 Charles & Barbara Price, M.D.  
 Jeanene Raffanelli  
 Ron & Carolyn Reigle  
 James & Cynthia Richardson  
 Helen Risley

Patricia & Thomas Robinson  
 Penney Robinson  
 Rita Rogers  
 Howard Rosenberg  
 Tim and De De Rosene  
 Evelyn Ruybalid  
 Jerald & Arleen Sanford  
 William & Teresa Schroeder  
 Yvette Schukman  
 Thomas & Kay Seeliger  
 May Sagawa Shelton  
 Kathleen Sigurdson  
 Mary Ellen Smith  
 Michael & Carolyn Smith  
 Helen Snowie  
 John Spencer  
 Roger & LuAnne Steininger  
 Norman Stone  
 John & Nancy Stosic  
 Eric & Debra Struhsacker  
 Patricia Tench  
 Terence & Frances Terras  
 Michel Tissier  
 Carl Turner  
 Marianne Turner  
 Bill & Janet Vickers  
 Jack & Hillary Vonich  
 Jannet Vreeland  
 Eugene Wait  
 Ervin Walls  
 George & Betty Waltenspiel  
 Linda Waterhouse  
 Martin & Jennifer Welch  
 Dr. David & Cristina Welmerink  
 Ruthann Wenzel-Gall  
 Kipp & Ellen Westphal  
 Jerome & Elaina Williams  
 Gregory Wilson  
 Dale Wobschall  
 Bruce Woodworth  
 John & Christine Worthington  
 Charlene Ying  
 Phyllis Young  
 Michael Zarlenga





Making Hunger History



**FOOD BANK**  
OF NORTHERN NEVADA

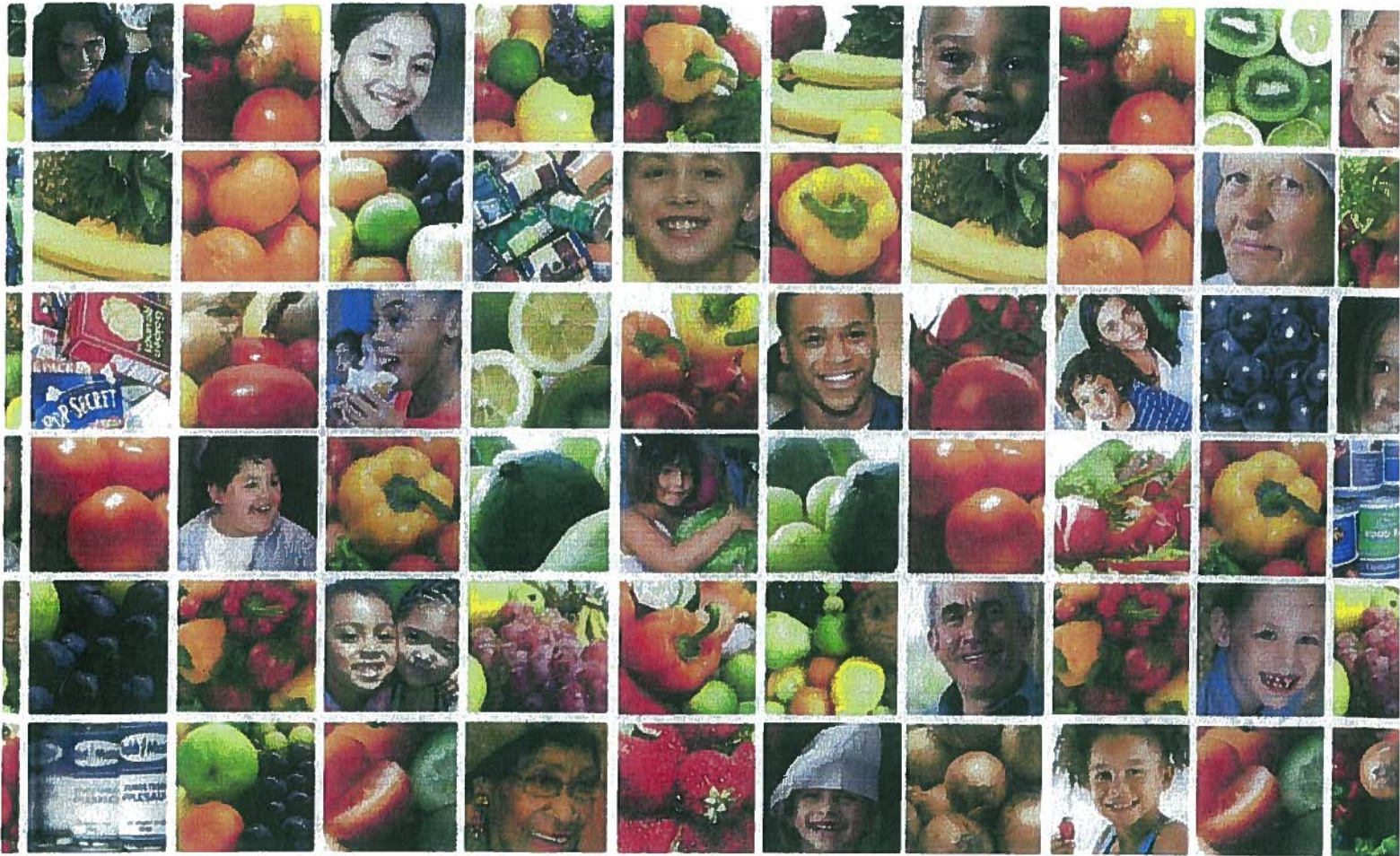

**The Food Bank of Northern Nevada**

Donald W. Reynolds Regional Food Distribution Center  
550 Italy Drive, McCarran, NV 89434

[www.fbnn.org](http://www.fbnn.org)

P. (775) 331-3663 • F. (775) 331-3765

