STATE OF NEVADA

Assembly Districts

Districts are effective January 1, 2022, for the purposes of filing for office and for nominating and electing members, and on November 9, 2022, for all other purposes.

0 10 20 40 60
Miles
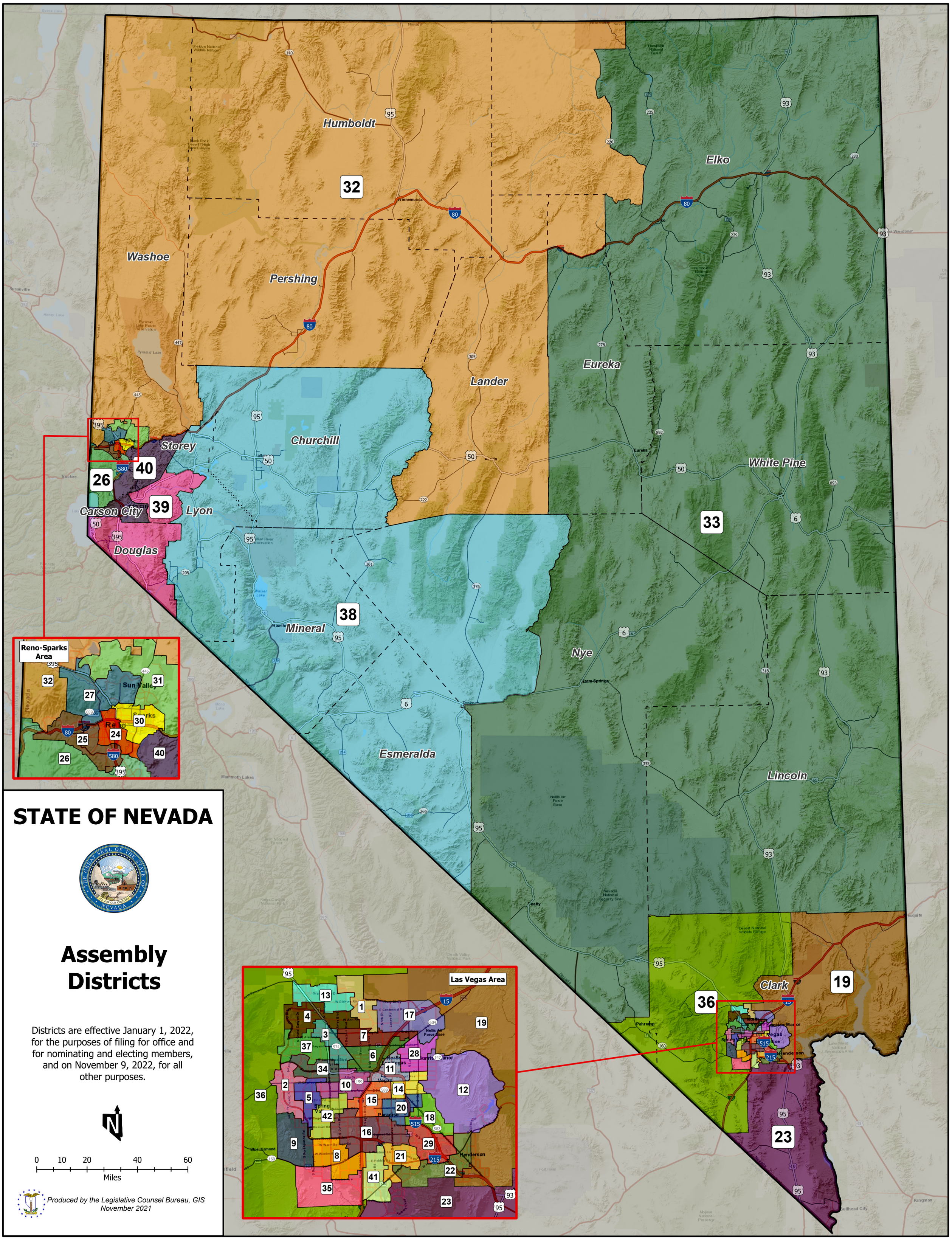
Produced by the Legislative Counsel Bureau, GIS
November 2021